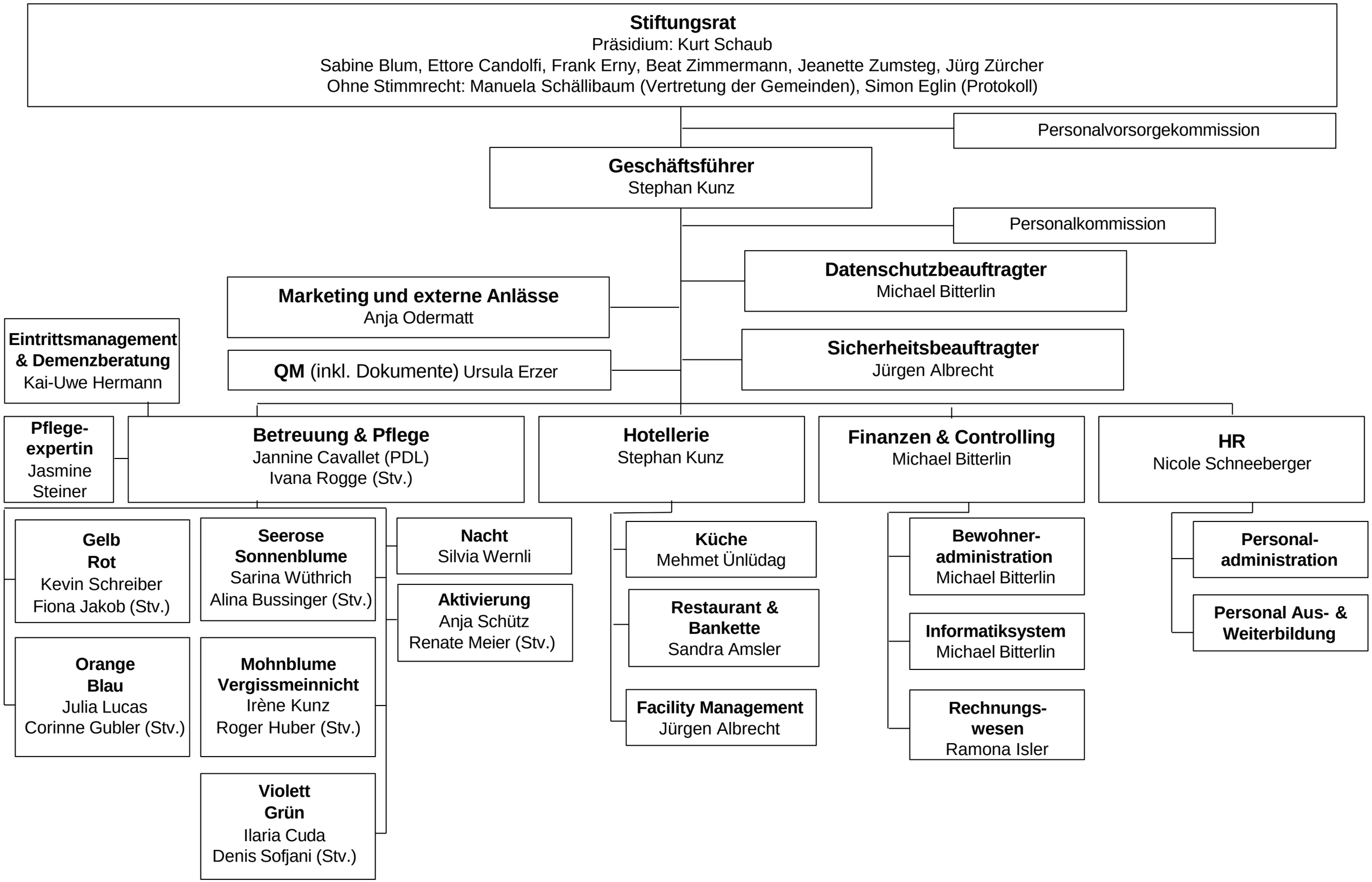Organigramm 01.01.2025